# Riu, Riu, Chiu

Transcription, Edition:
John Ciaglia
Commission:
***MCV♥***

Mateo Flecha the Elder, 1481~1553
***Villancicos de diversos autores***, 1556

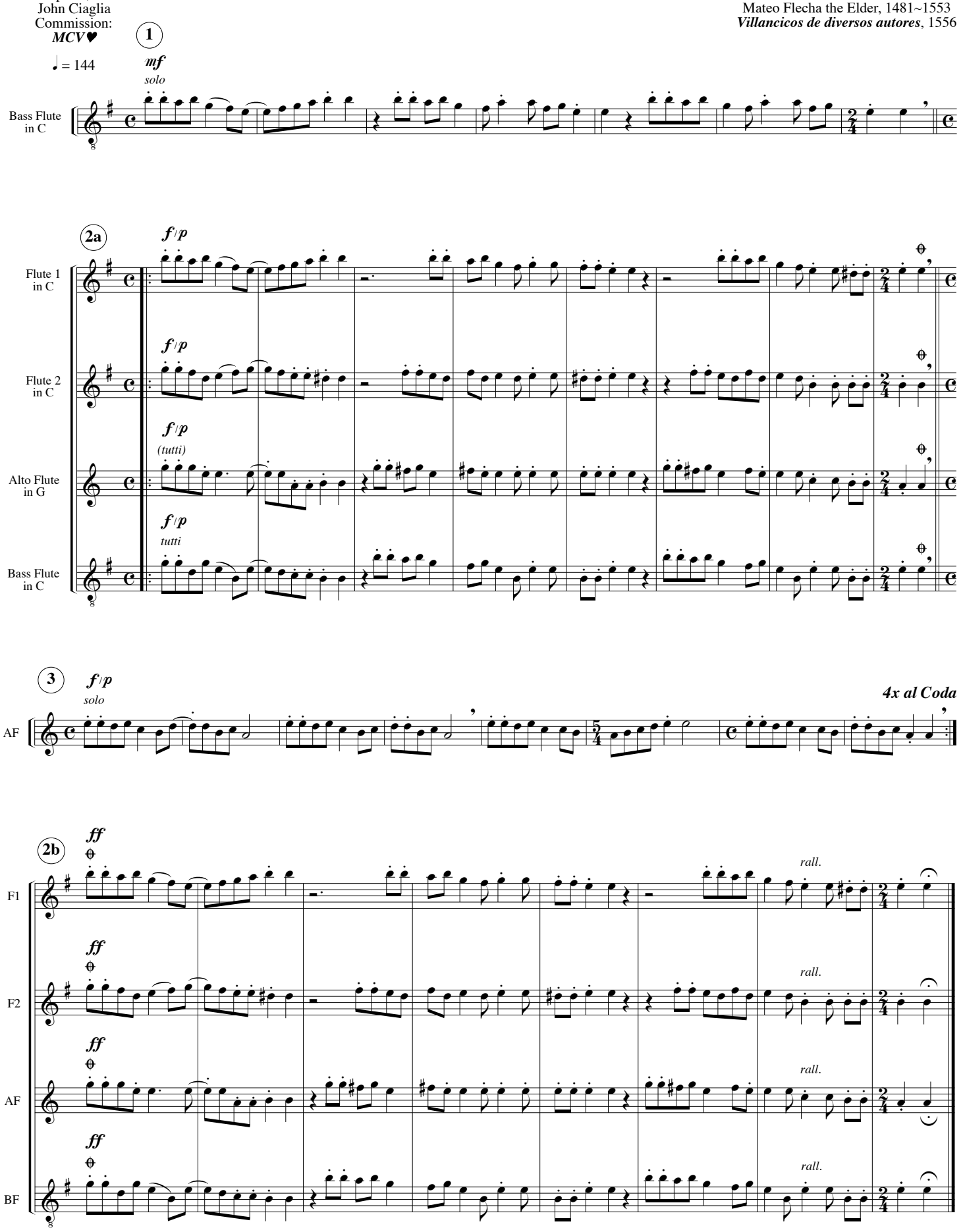


© Ciaglia / ***MCV♥*** 2001, 2007