Arrangement, Edition:
John Ciaglia
Commission:
MCV

Medley:
Goin' to Towne!

Lewis H. Redner
St. Louis, 1868

1a **O Little Towne of Bethlehem**

♩ = 96

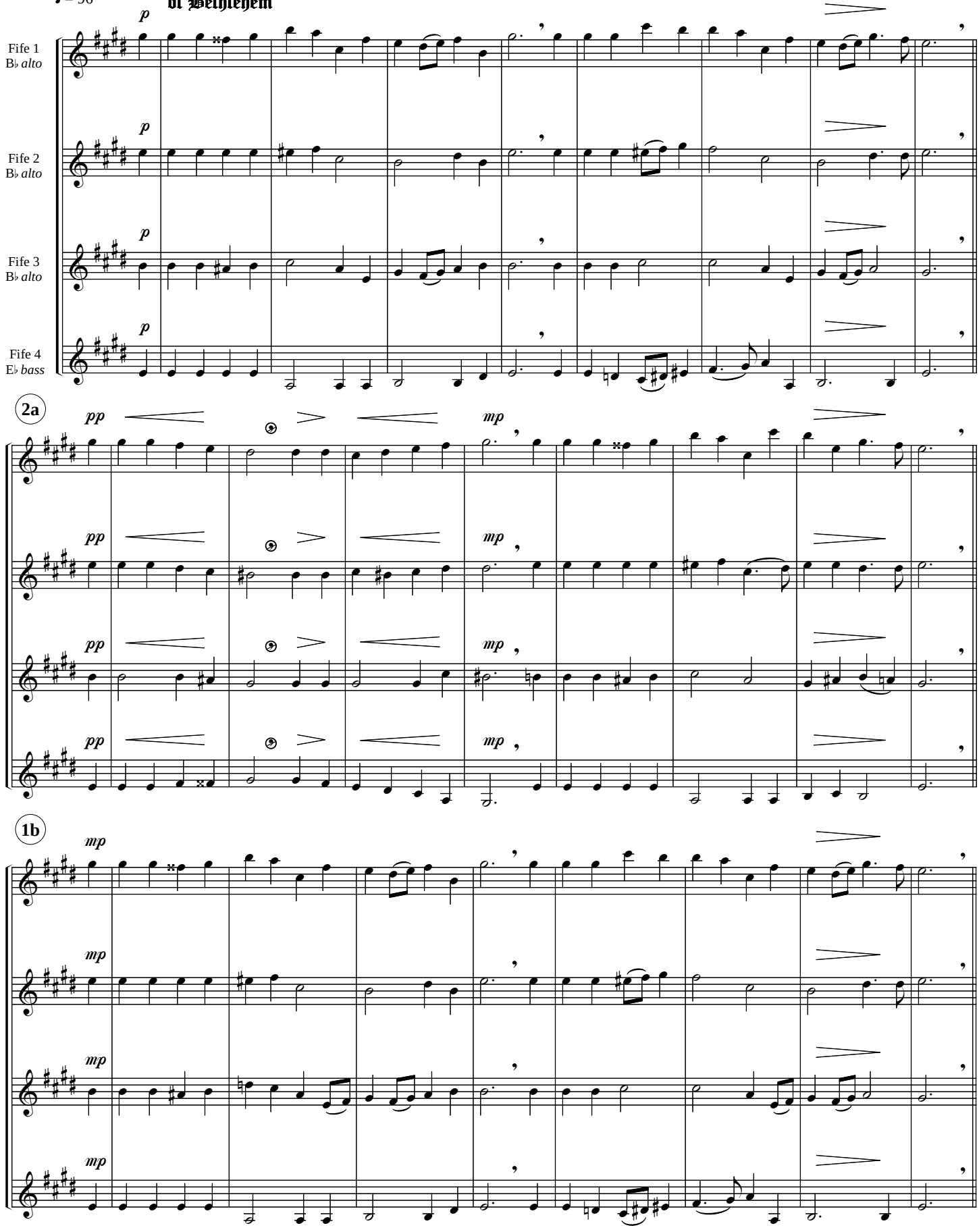

© John Ciaglia / *MCV* 2001

Goin' to Towne!

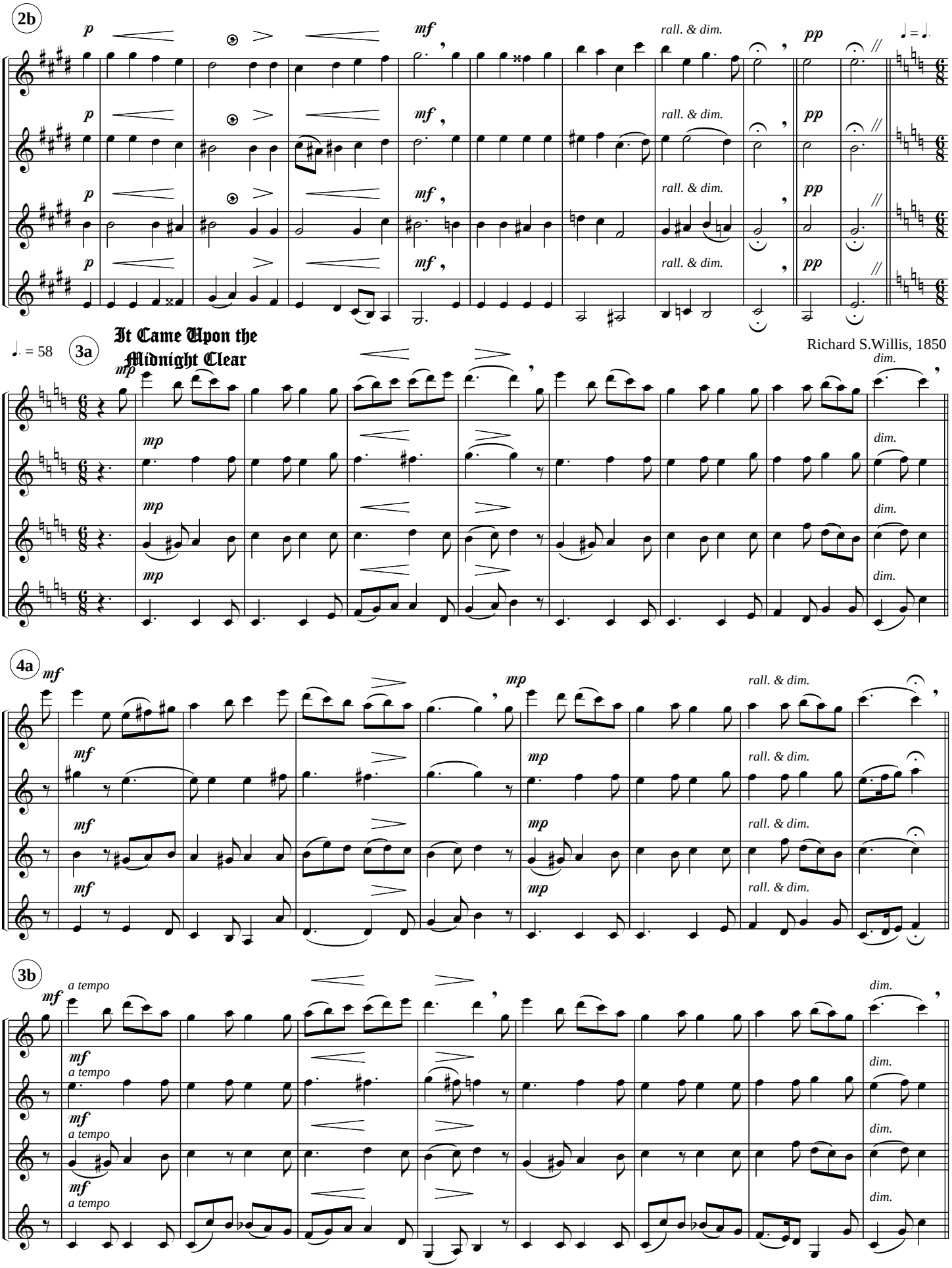

© John Ciaglia / ***MCV*** 2001

Goin' to Towne!

4b

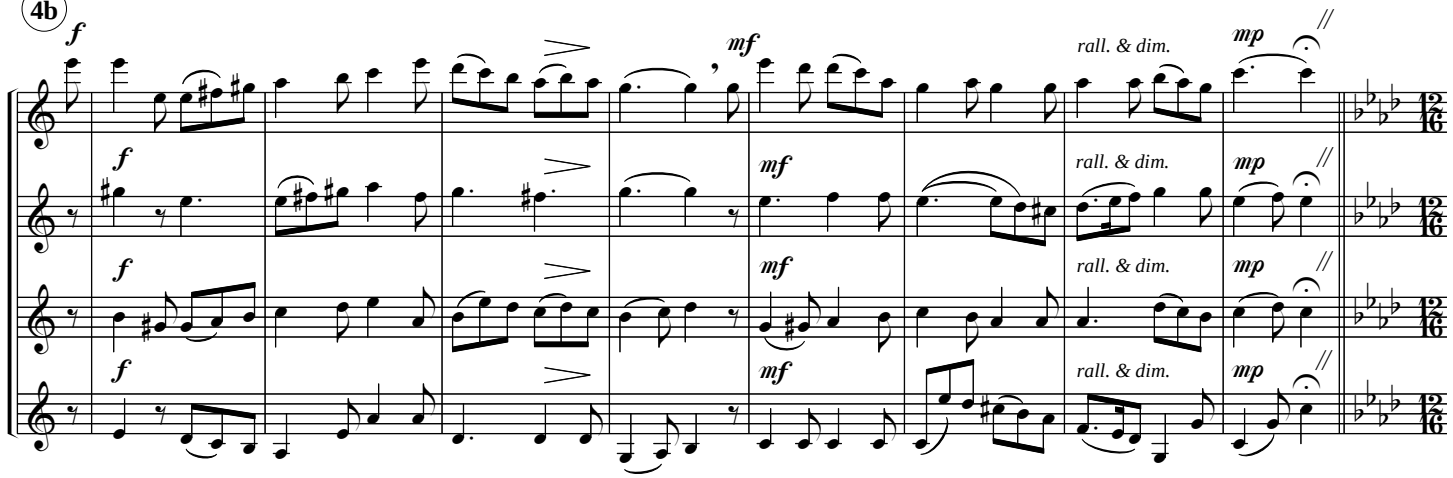

♩. = 76 5 **Midnight Hornpipe**

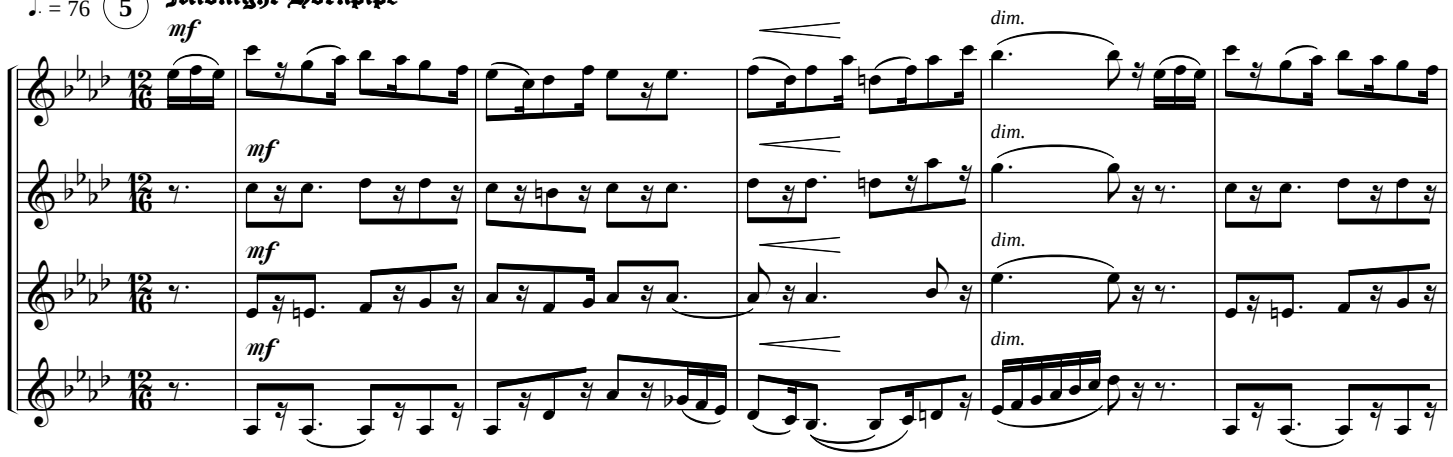

6

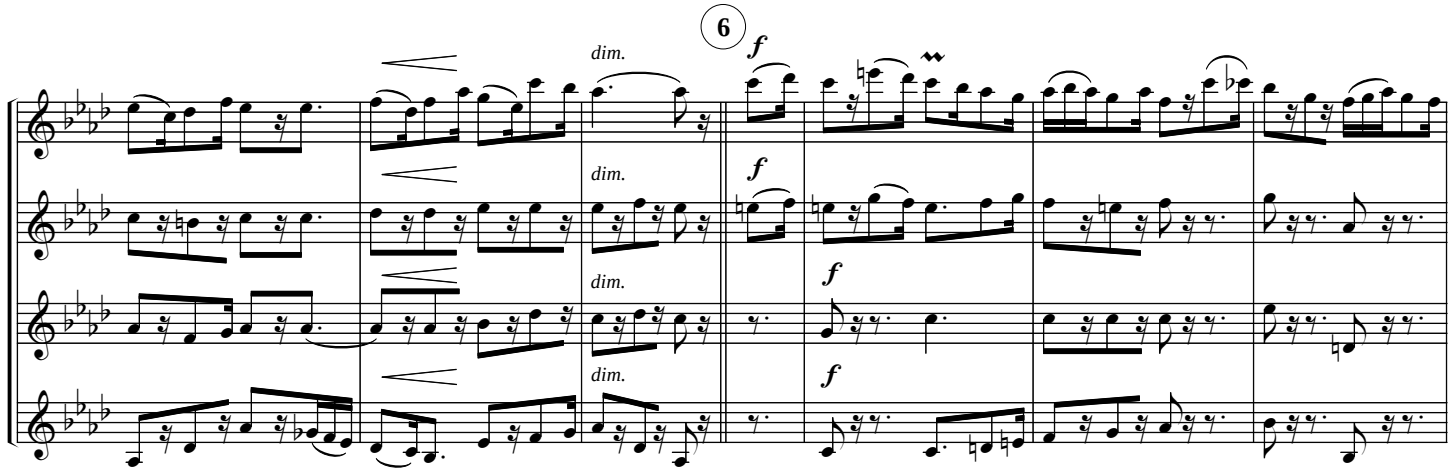

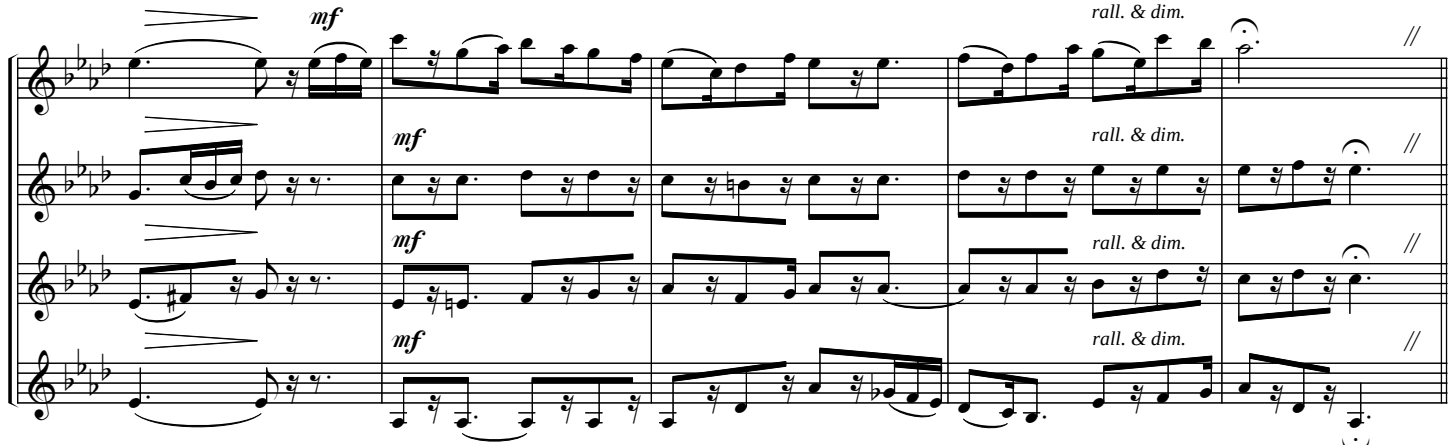

© John Ciaglia / ***MCV*** 2001

Goin' to Towne!

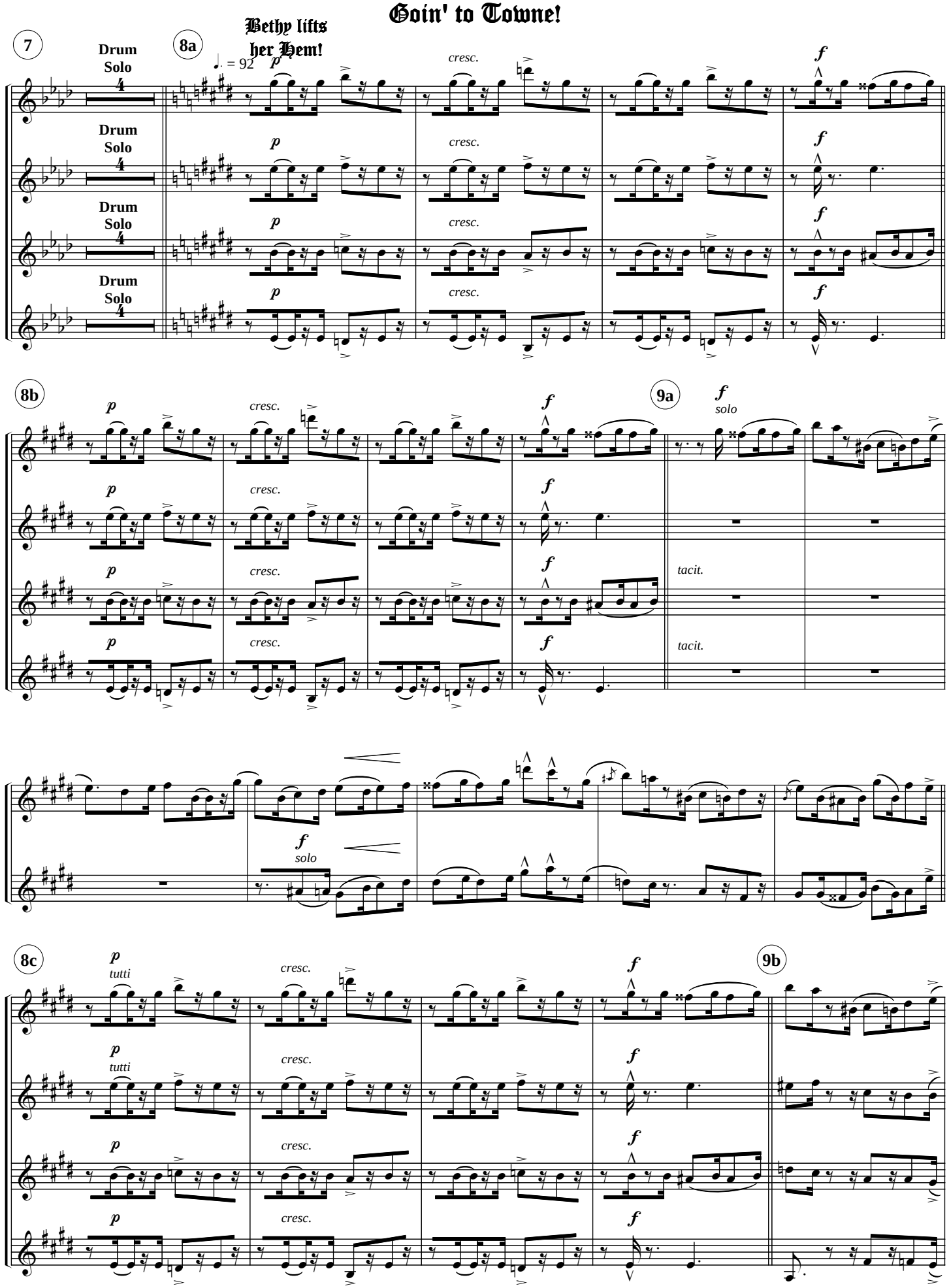

© John Ciaglia / ***MCV*** 2001

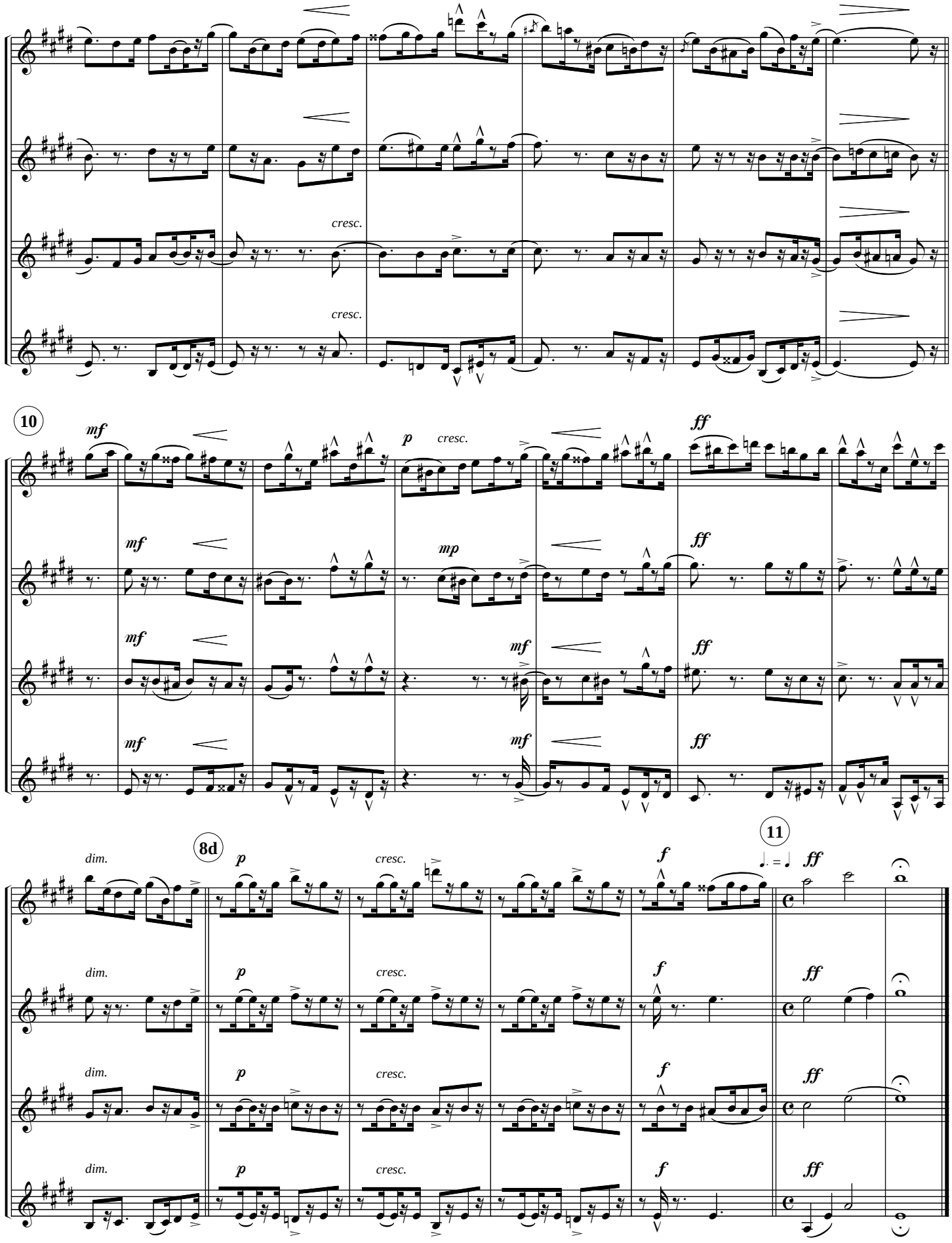

© John Ciaglia / ***MCV*** 2001